2020 年 9 月

「TV station PBS NOVA、Secret Mind of Slime」

知能数理研究分野
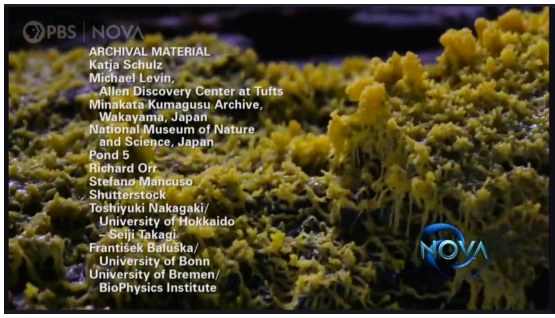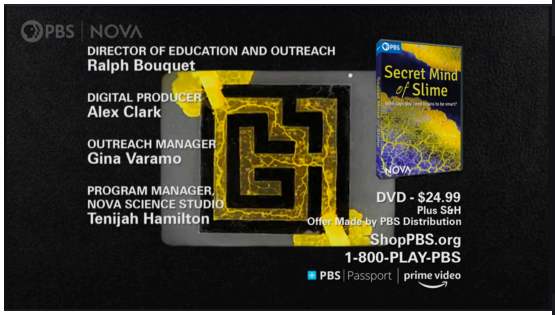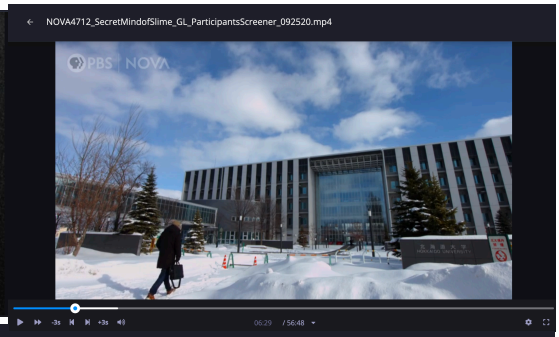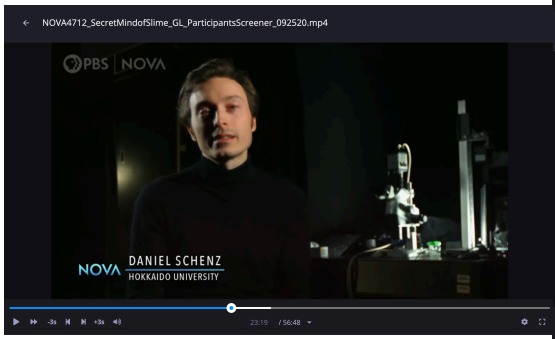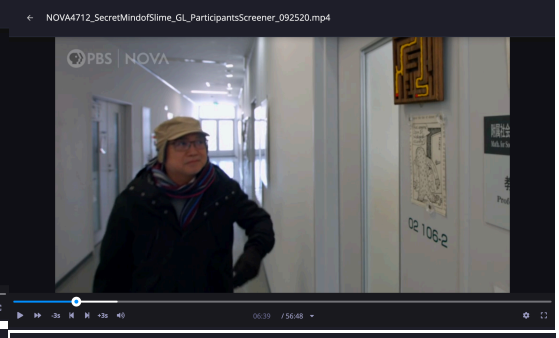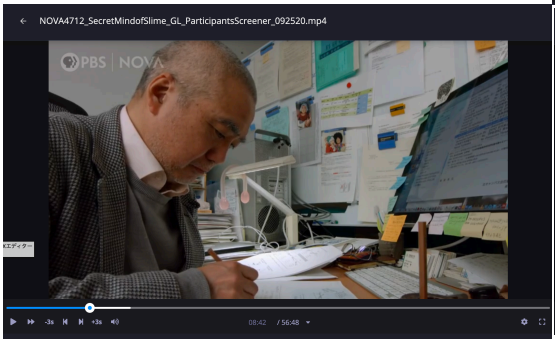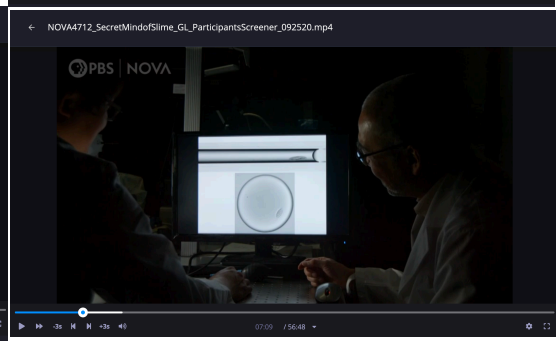
PBS NOVA というテレビチャンネルの科学番組「Secret Mind of Slime」にて知能数理研究分野の研究が紹介された。